1. The Christmas Star
(Starlight)

Notes needed: 12

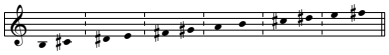

♩ = 112

John C. Dare

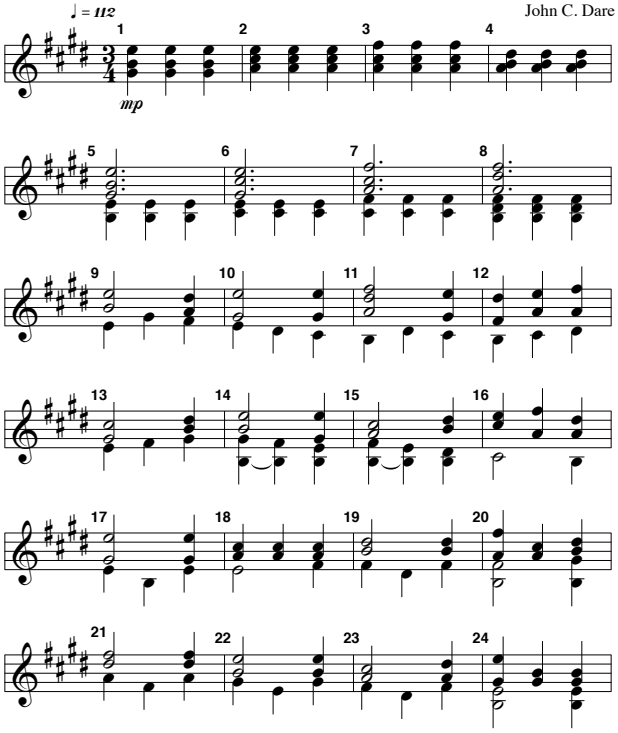

© 2012 by Dare Team Press

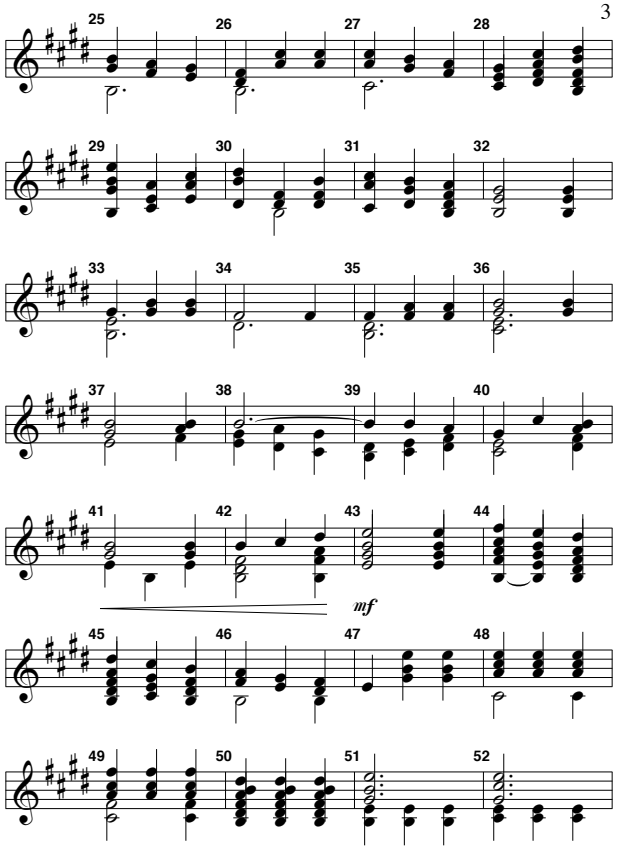

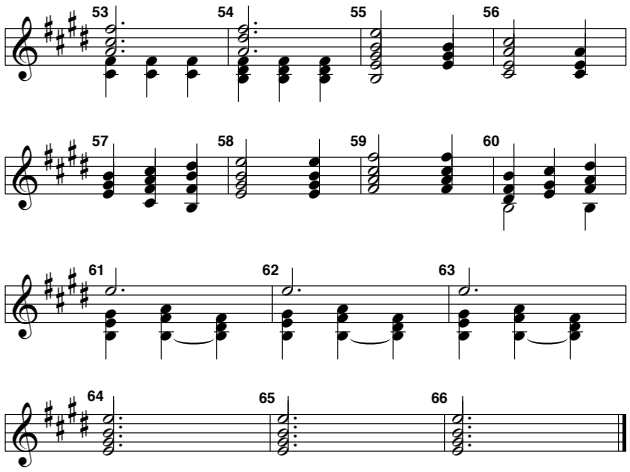

2. The Heavenly Host
(Cherubim)

Bells needed: 14
(Bells need all notes.)

Chimes needed: 12
(Chimes need all notes *except* F#5 & B5.)

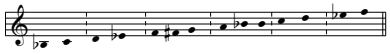

♩ = 120

John C. Dare

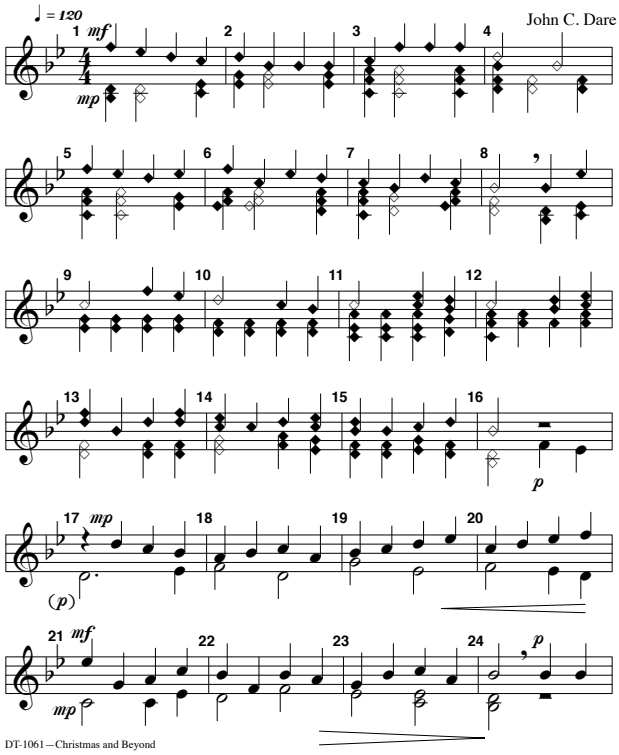

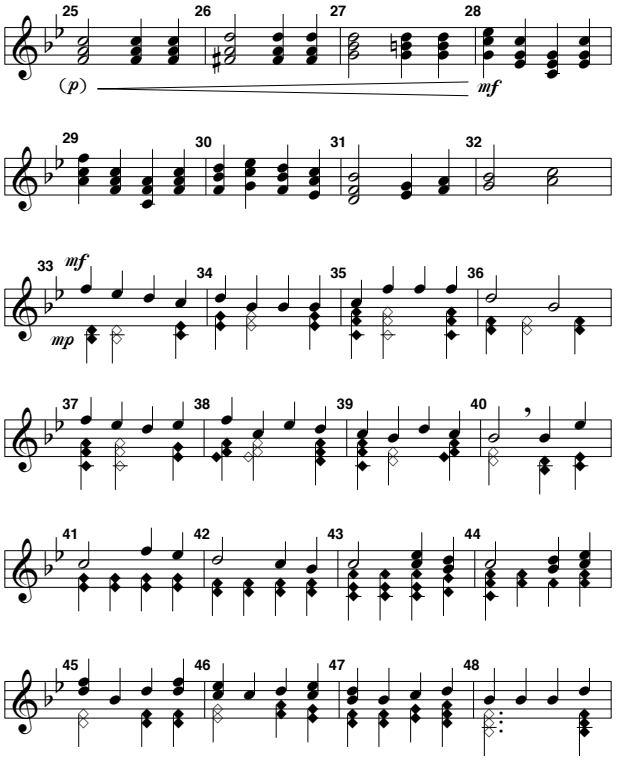

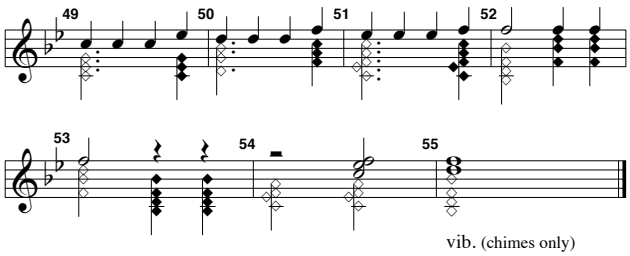

3. The First Nowell

Notes needed: 12

arr. by
J.C. and C.R. Dare

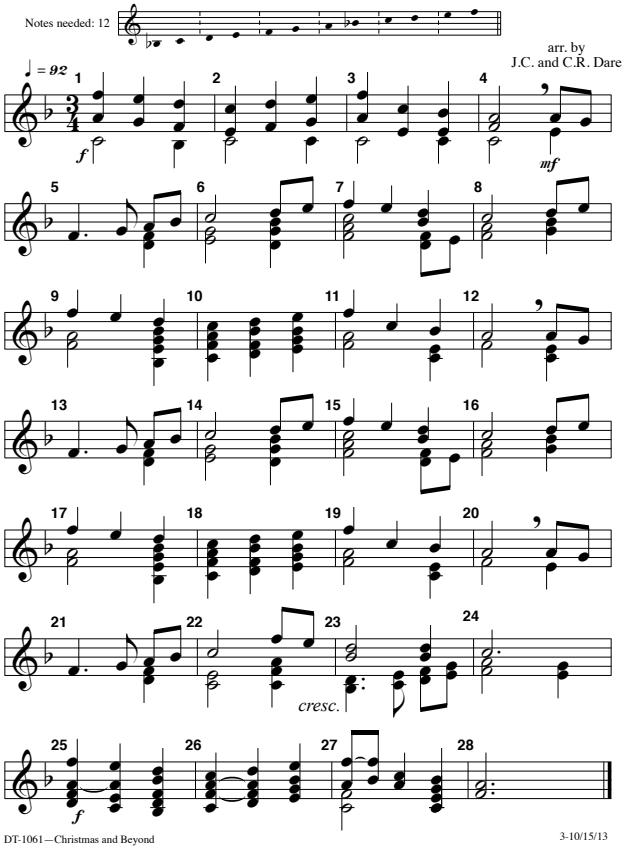

3-10/15/13

DT-1061 | 2 Octave Set | Levels 1 & 2 | $4.75

The title page is placed at the end of this miniature score
so that the layout will show the page turns accurately.

Christmas and Beyond

A collection for 6 ringers
(B4—F6)

Handbells or Chimes

by
John C. Dare

Collection includes

1. *The Christmas Star* (Level 1)
   (Alternate title: *Starlight)*
2. *The Heavenly Host (bells or chimes or both)*
   (Alternate title: *Cherubim)*
   (Level 1 rhythms; Level 2 bell changes)
3. *The First Nowell* (Level 2)
   (Christmas and Epiphany)

Dare Team Press
www.dareteampress.com