The Navy Hymn

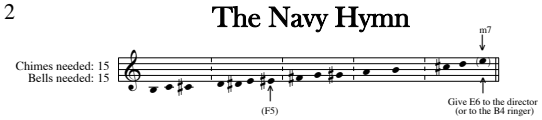

Suggestions for alternate assignments to cover the extra note and alleviate difficult bell changes:

#1 In measures 10–12 and 22–24 the bell changes for the D5/E5 ringer are very challenging. Reassign D#5 and E#5 to the B4/C5 ringer who has no notes in those measures. B4 can also cover E6 in measures 7 and 19 if necessary.

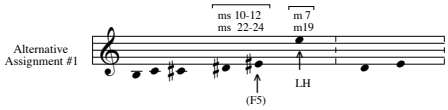

#2 If the bell changes in measures 2, 14 and 26 are difficult for the G5 ringer, reassign G#5 to the B5 ringer for those measures. G5 can cover the G#5 in 3, 7–8, 10–12, 15, 19–20 and 22–24, 27.

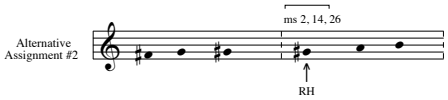

John B. Dykes
arr. by C. R. Dare

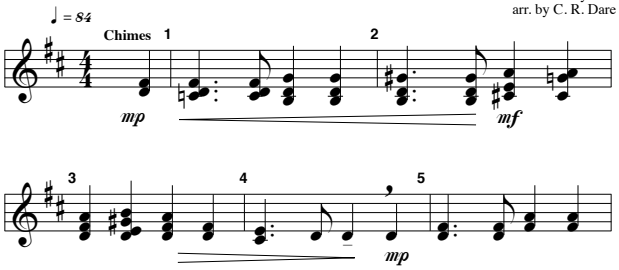

© 2013 by Dare Team Press

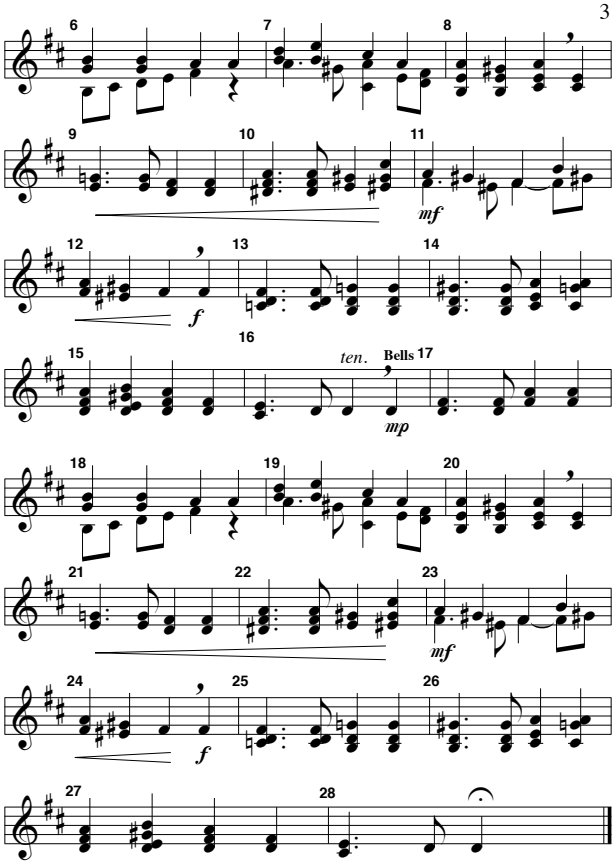

Other patriotic music from the *Dare Team Press*

All titles on this list need a 2 octave set of bells

American Heritage — Level 2 — DT-1073 — $4.50

Two Patriotic Songs for 5 Ringers

1. America, the Beautiful
2. Battle Hymn of the Republic

Let Freedom Ring — Level 2 — DT-1069 — $4.75

Collection for a Flexible Number

1. The Star-Spangled Banner
2. America
3. The Stars and Stripes Forever
(Trio section)

Military Medley — Level 2 — DT-1071 — $4.50

Three Service Songs for 5 Ringers
(The Army Song; Anchors Aweigh; The Marines' Hymn)

Yankee Doodle — Level 2 — DT-1070 — $3.95

5 Ringers
with optional snare drum or hand drum

Dare Team Press - visit **www.dareteampress.com** for more details

PDF files of mini-scores and playback files can be downloaded from our website.
Dare Team Press can be contacted by e-mail: dareteampress@frontier.com
Order music from: **Jeffers Handbell Supply — 1-800-JHS-BELL**

DT-1072 2 Octave Set Level 2 $2.50

The title page is placed at the end of this miniature score so that the layout will show the page turns accurately.

Text

The Navy Hymn

Five Ringers
(B4 – E6) (E6 is assigned to B4)

Chimes or Handbells

2 octaves

arranged by
Carol R. Dare

Dare Team Press
www.dareteampress.com